

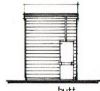

Front  
1:100



Side



Rear  
butt



Side

**External Materials**  
All new materials shall be subject to specific approval by Ryedale District Council and any condition of planning permission that may apply.

**Scope of the Work**  
Erect a garden shed.

**Roof covering**  
Green mineral felt.

**Rainwater /Disposal**  
Black uPVC eaves gutturing and 63mm diam black uPVC fallslope into a black polypropylene water butt.

**Walls**  
125mm shiplap, black stained softwood.

**Door**  
Black stained softwood vertical boarding.

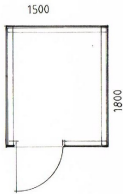

Plan  
1:50

THIS COPY HAS BEEN MADE BY OR WITH THE AUTHORITY OF RYEDALE DISTRICT COUNCIL PURSUANT TO SECTION 41 OF THE COPYRIGHT ACT 1988 AND PATENTS ACT 1988, UNLESS THAT ACT PROVIDES A RELEVANT EXCEPTION TO COPYRIGHT. THE COPIER ASSUMES NO RESPONSIBILITY FOR THE PRIOR PERMISSION OF THE COPYRIGHT OWNER.

revision	description	date

The contractor shall check all dimensions on site and report discrepancies before work commences. No dimension shall be scaled off this drawing. © Copyright of this drawing is retained by A.L. Turner

client	D Morrison		
project	Proposed development at the Royal Oak, 129 Eastgate, Pickering, YO18 7DW		
title	Proposed Garden Shed		
<b>A L Turner + Associates</b> 1 LORING ROAD, RAVENSCLAF, SCARBOROUGH, YO13 0LY 01782 397507 <a href="mailto:alturner@alturner.com">alturner@alturner.com</a> <a href="http://www.alturner.co.uk">www.alturner.co.uk</a>			
date	scale	drawn	drawn
02/2018	1:100 1:50	AS	ALT
issue		drawing no.	rev.
planning		2351:11	